







MMDA 'B'/PP NO. 1

No. 13/99/133

Scrubby PART I

PART II

A.P. U.P.

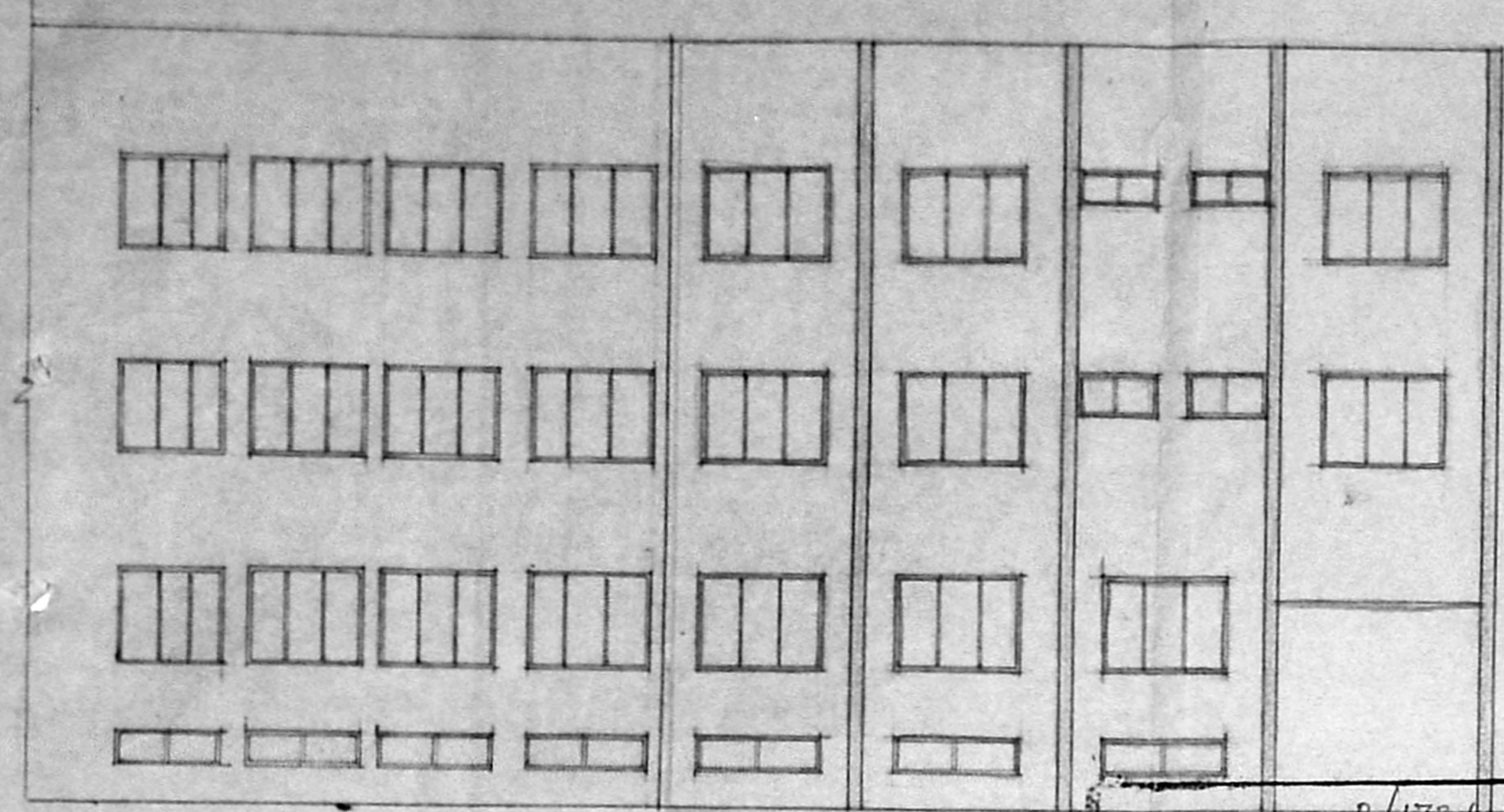

ELEVATION

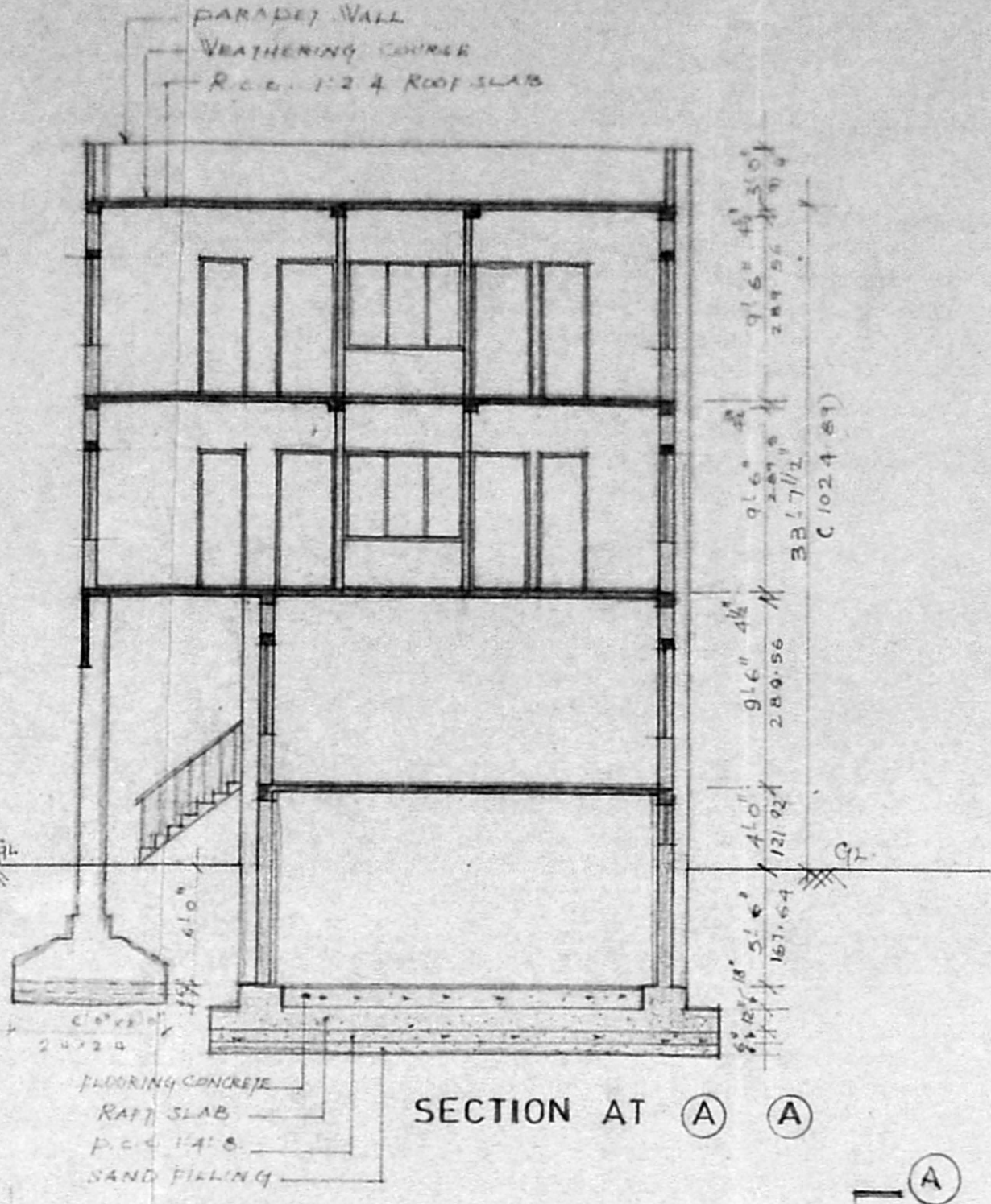

SECTION AT (A) (A)

Planning Permit No. B/17200/14/94

**APPROVED**

SUBJECT TO THE CONDITIONS IN THIS OFFICE LETTER.

No. D2/1299/93 Date. 03-9

N.Y. Kallurathu 11/3/54

FOR MEMBER SECRETARY  
MADRAS METROPOLITAN  
DEVELOPMENT AUTHORITY  
MADRAS-600 008.

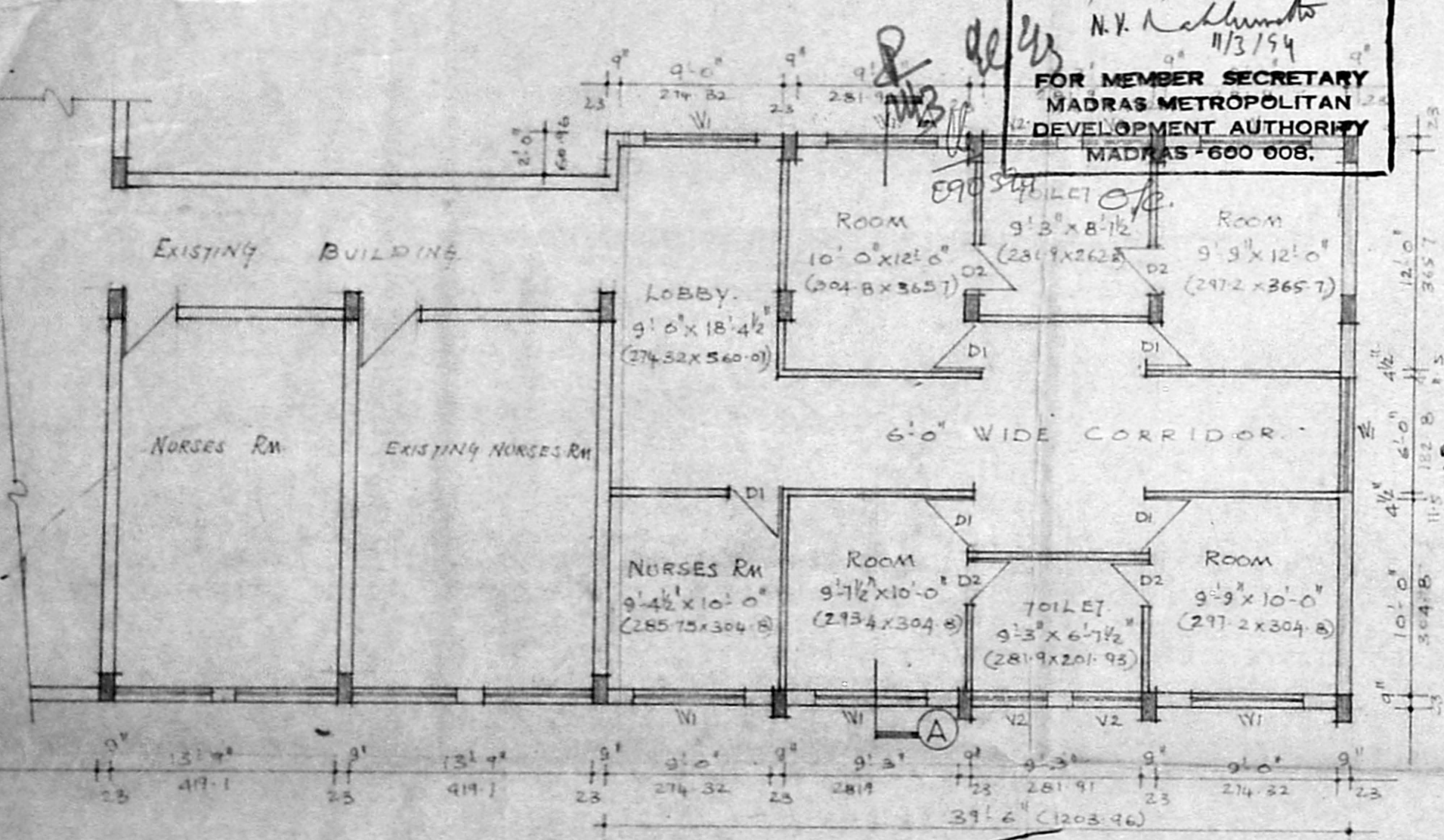

FIRST & SECOND FLOOR PLAN

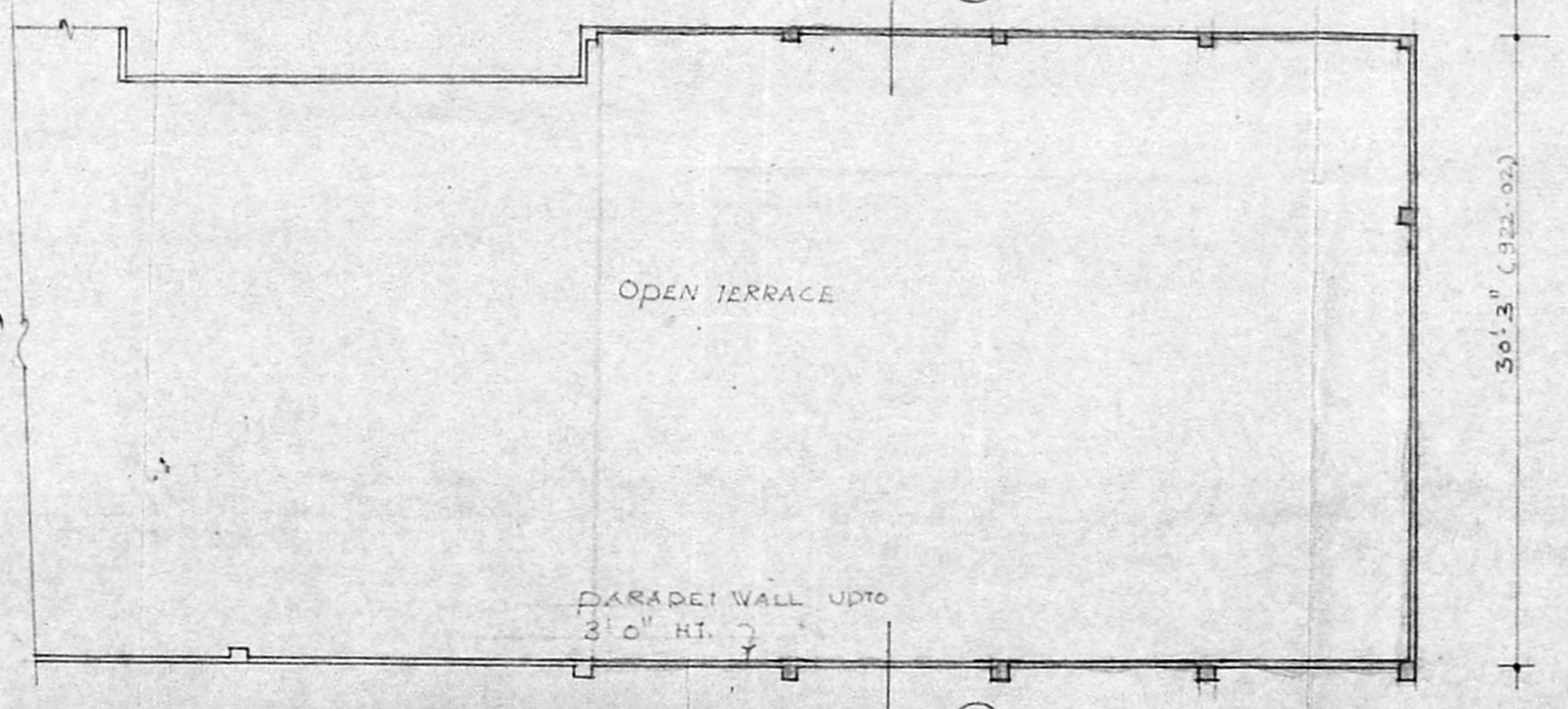

TERRACE PLAN

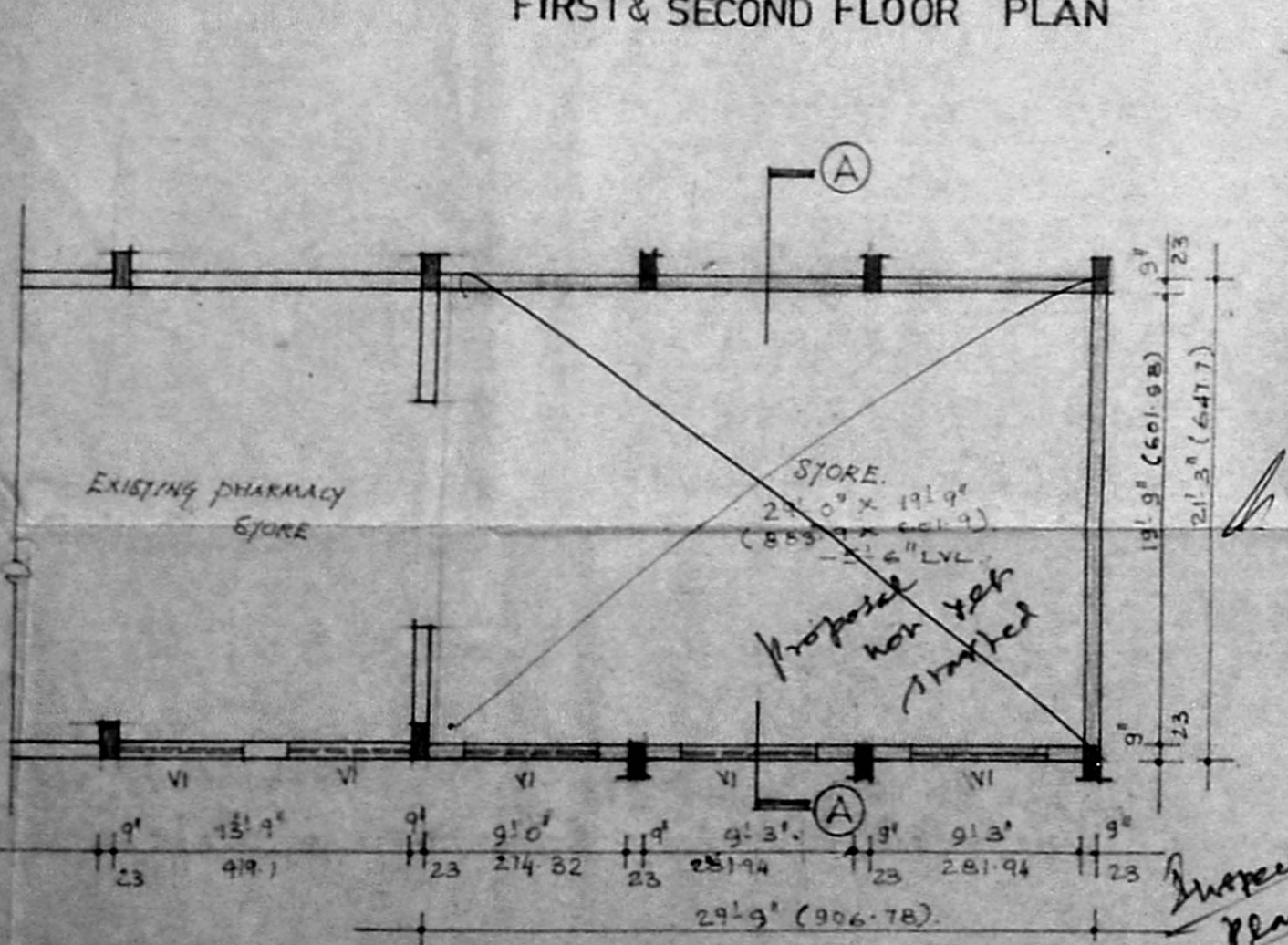

BASEMENT FLOOR PLAN

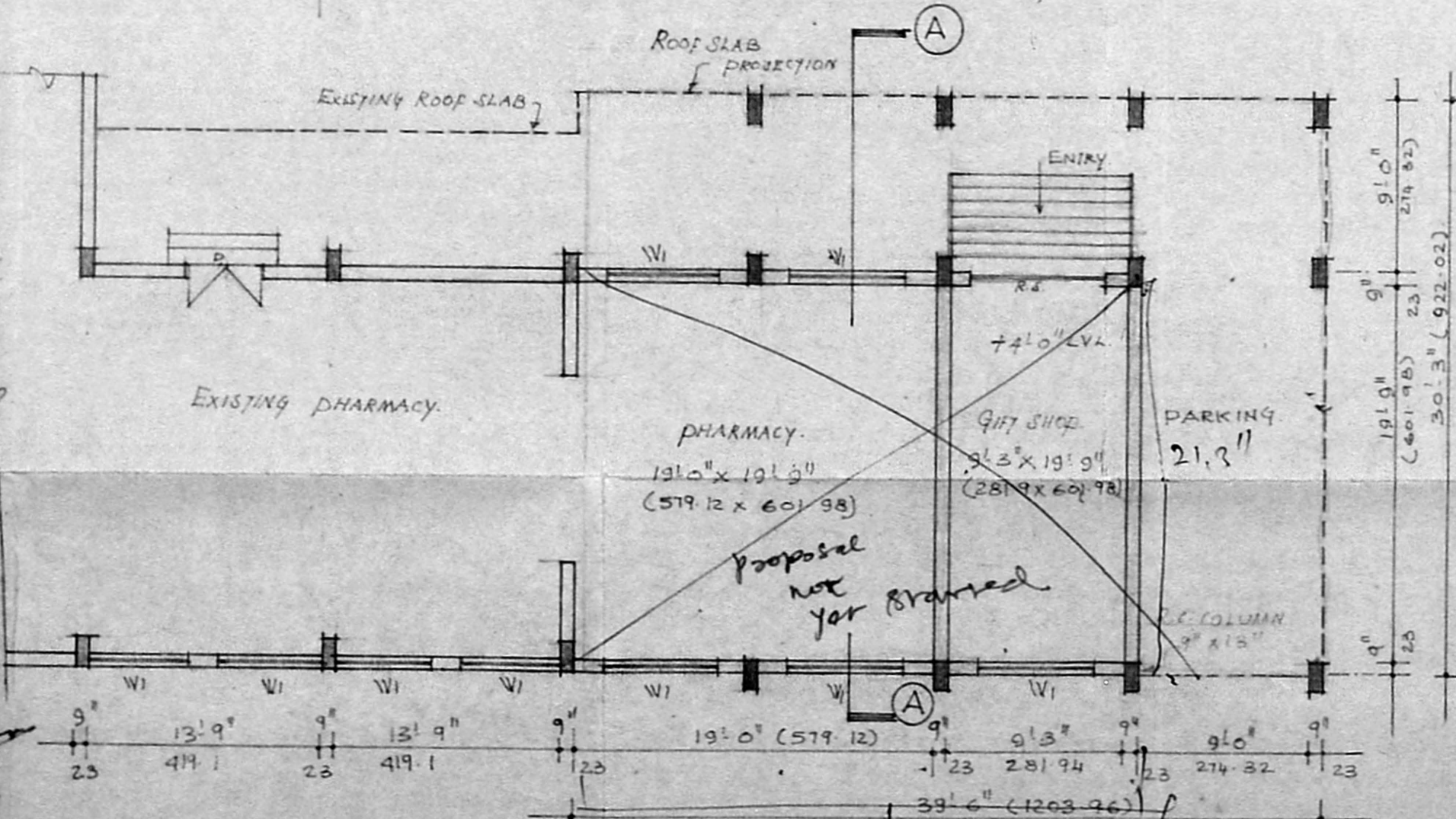

GROUND FLOOR PLAN

SCHEDULE OF JOINERIES		AREA STATEMENT:	
TYPE	SIZE	IN SQ. FT. (sq.m)	
D	4'0" x 7'0" (121.9 x 213.4)	BASEMENT FLOOR AREA	632 58.74
DI	3'0" x 7'0" (91.4 x 213.4)	GROUND FLOOR AREA	1195 111.06
D2	2'6" x 7'0" (76.2 x 213.4)	FIRST FLOOR AREA	1195 111.06
WI	6'0" x 4'6" (182.8 x 137.2)	SECOND FLOOR AREA	1195 111.06
VI	6'0" x 1'6" (182.8 x 45.72)		
Y2	4'0" x 1'6" (121.9 x 45.72)		
R.S.	7'0" x 7'0" (213.4 x 213.4)		

PROPOSED ADDITIONS TO THE EXISTING PHARMACY BLOCK FOR ST. ISABEL'S HOSPITAL AT LUZ CHURCH ROAD MYLAPORE MADRAS - 4.

*Ch. Rayappa*

ADMINISTRATOR  
ST. ISABEL'S HOSPITAL  
LUZ, MYLAPORE, MADRAS-600 004

SIGNATURE OF OWNER

*ER. T. RAMAKRISHNAN*

ER. T. RAMAKRISHNAN.  
B.E. (Civ.); I.E. (Structures).  
Licensed Surveyor Class - I, No. 199  
CORPORATION OF MADRAS.  
26, EAST ASHOK AVENUE,  
KODAMBAKKAM,  
MADRAS - 600 024

SIGNATURE OF LICENCED SURVEYOR.



MMDA (B)/PP NO. /

C.No. 22/1399/93

Surveying PART I PART II

A.P. U.P.

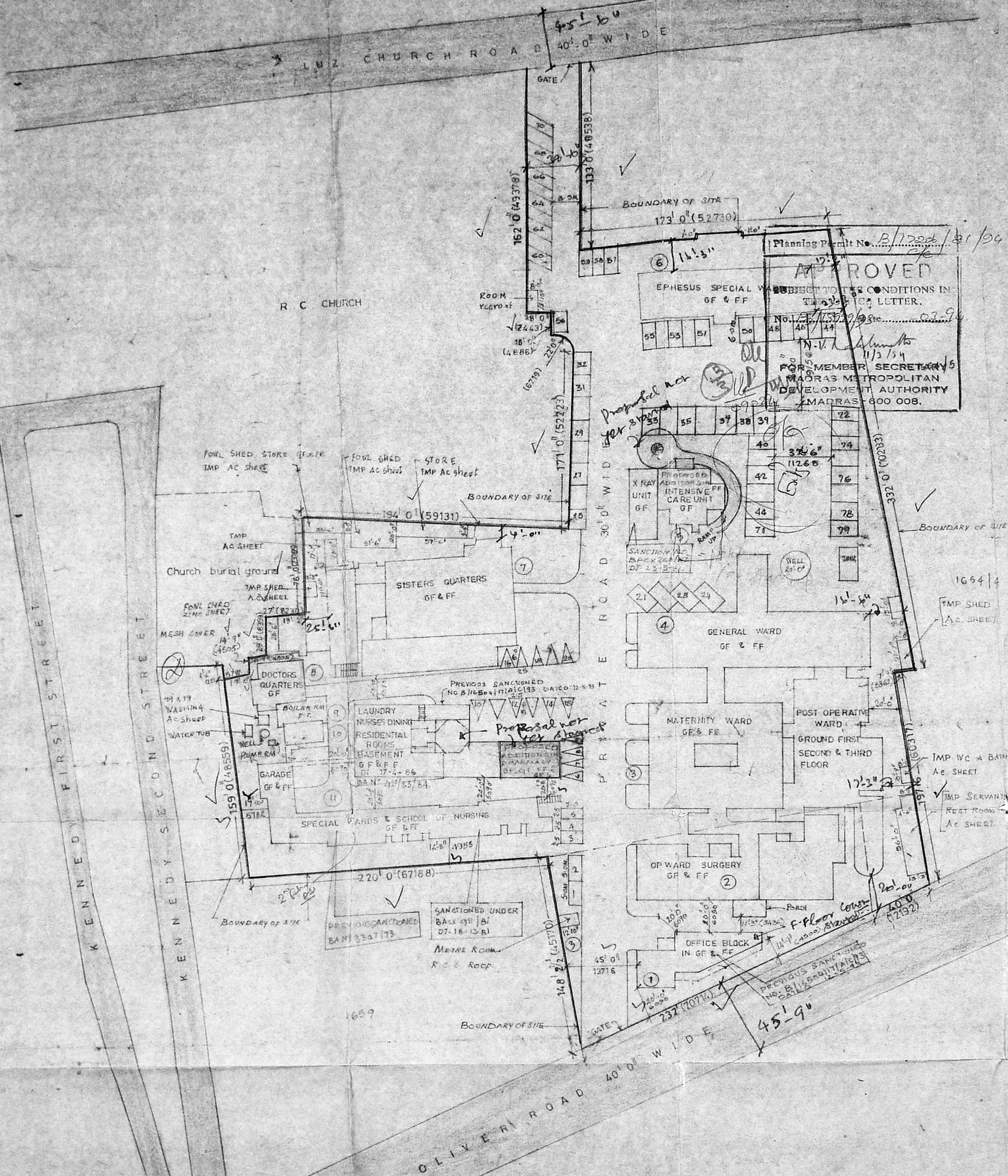

Inspection Plan 2/19/83

SITE PLAN OF SAINT ISABELS HOSPITAL AT LUZ CHURCH ROAD, MYLAPORE, MADRAS-4 R.S.No.1657

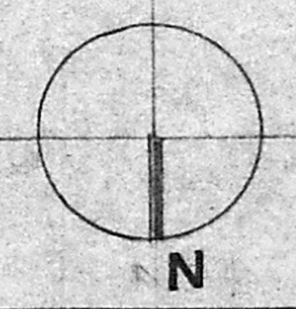

DRG.No 1/3 DATE SCALE 1"=50'-0"

Signature of owner

ADMINISTRATOR

SIGNATURE OF OWNER

ER. T. RAMAKRISHNAN. B.E. (Civil); M.E. (Structures). Licensed Surveyor Class-I No. 179 CORPORATION OF MADRAS 26, EAST ASHOK AVENUE, KODAMBARKKAM, MADRAS-600 074

SIGNATURE OF LICENSED SURVEYOR